

ENT

Everything you need from one company
ConMed Linvatec

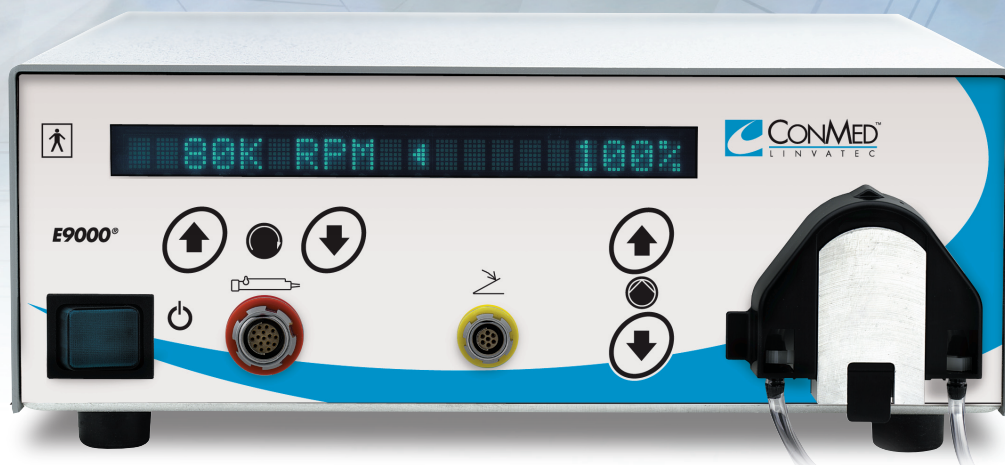

E9010 CoolFlex® High Speed Drill

E9010 CoolFlex High Speed Drill

- Powerful - Maximum 80,000 rpm
- Cool - Liquid-cooled motor
- Quiet - ~75 decibels
- Electric - Maintains speed under load
- Two-in-One - Straight and 20° Angle in one handpiece
- Easy - Keyless twist-lock collet
- Flexible - Forward & Reverse modes
- Unique - Patented (US Patents #6,050,989 and 6,171,3000)
- Variety - Over 230 burs

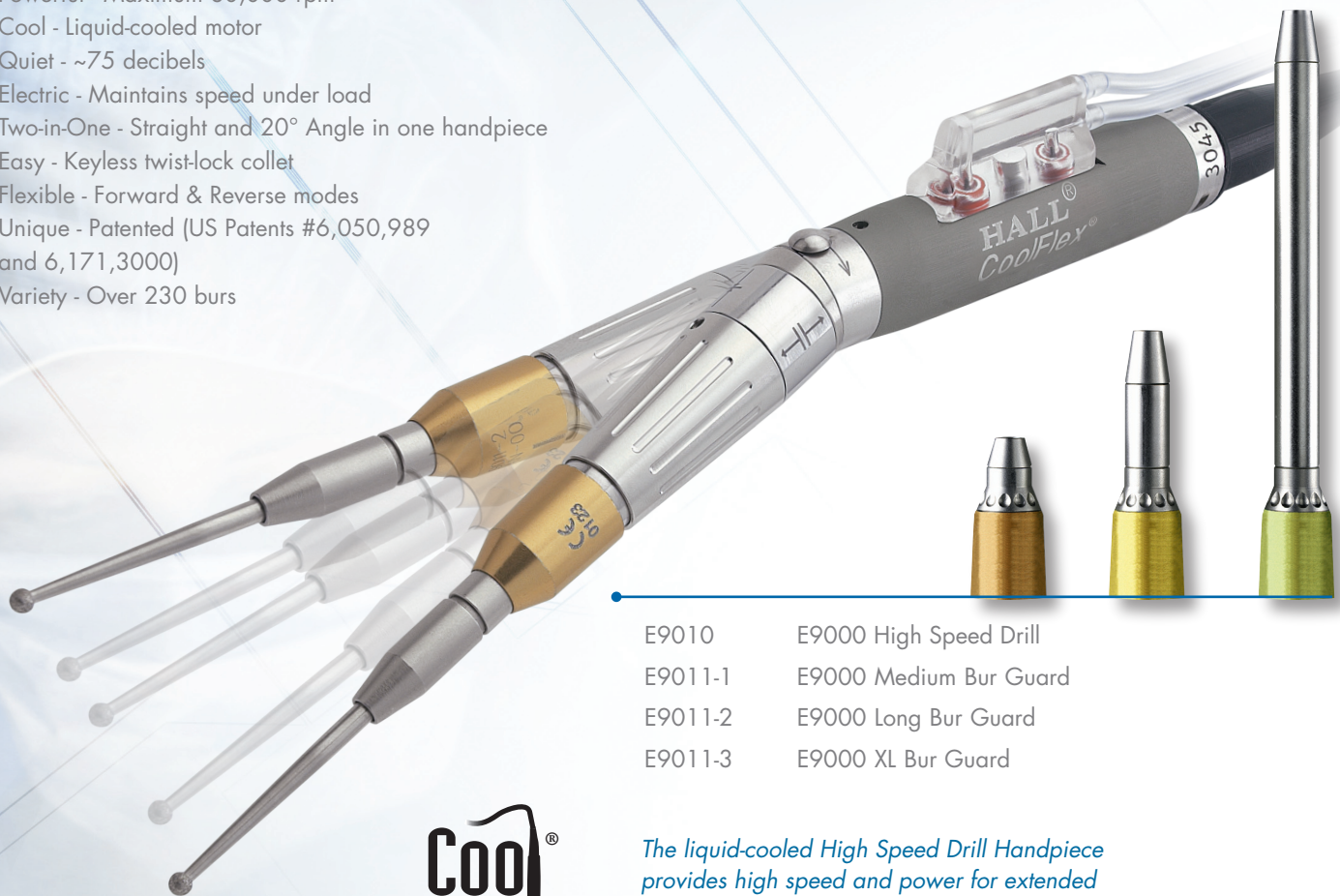

CoolFlex®

E9010	E9000 High Speed Drill
E9011-1	E9000 Medium Bur Guard
E9011-2	E9000 Long Bur Guard
E9011-3	E9000 XL Bur Guard

The liquid-cooled High Speed Drill Handpiece provides high speed and power for extended bone drilling procedures.

Cutting Burs		Fine Diamond Burs		Coarse Diamond Burs		XL Cutting Burs		XL Fine Diamond Burs	
6.5 x 38	E8165LSO	5.0 x 38	E6150	5.0 x 48	E5050	4.0 x 48	E8540LSO	4.0 x 48	E6540
5.0 x 38	E8150LSO	4.0 x 38	E6140	4.0 x 48	E5240	3.0 x 48	E8530LSO	3.0 x 48	E6530
4.0 x 38	E8140LSO	3.0 x 38	E6230	3.0 x 48	E5230	2.0 x 48	E8520LSO	2.0 x 48	E6520
3.0 x 38	E8130LSO	2.0 x 48	E6220	2.0 x 48	E5220	1.0 x 48	E8510	1.0 x 48	E6510
2.0 x 48	E8220	1.5 x 48	E6215	1.0 x 48	E5210	0.5 x 48	E8505	0.5 x 48	E6505
1.0 x 48	E8210	1.0 x 48	E6210						
0.7 x 48	E8207	0.7 x 48	E6207						
0.5 x 48	E8205	0.5 x 48	E6205						



E9414
Irrigation/Cooling
Tubing and Tip



E9415A
Recirculating Cooling
Tubing Set

E9005 Shaver

High Speed Shaver Handpiece

- Very lightweight
- Maximum operating speed of 10,000 rpm in forward or reverse. Maximum 5,000 rpm in single and multi-turn oscillate mode (shaver blades only)
- Accepts the complete line of Rhinotec® and Micro blades and burs
- Footswitch control
- Manually operated variable suction control on handpiece body
- Easy lock collet allows 360° positioning of blade window



The powerful High Speed Shaver Handpiece accepts the full line of Rhinotec® and Micro blades and burs

E9000® Console

Standardization

- The E9000® Console accepts 20 handpieces for many specialties
- The Illuminated display provides readout of handpiece speeds, speed settings, irrigation flow rates, instructions, and operating modes.
- Designed to provide constant speed with variable handpiece load.
- Integrated low-flow pump with disposable, single-use cassette-based tubing sets provides sterile irrigation to the operative site and/or cooling of the High Speed Drill Handpiece.
- Sterile blade irrigation for shaver handpieces. On the console back, a switch allows you to choose: Default settings or "Day to Day" memory, Variable or Normal foot control mode, Audio OFF or ON for shaver handpieces, and a Fixed or Variable oscillate mode for shaver handpieces.



E9000 115 Volt
E9000G 230 Volt
E9000J 100 Volt

Standardization with ONE system, while providing handpieces especially designed for many different surgical applications.

Accessories

E9323
Bur Rack



E9006
E9000 Otolaryngology
Sterilization Case

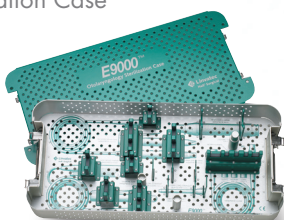

5020-054
Controller
Stand



5040-180
Fluid Bag
Support Rod



Note: Accessories shown are not to scale. Specifications are subject to change without notice.

Sinus Shavers and Burs

Irrigated Sinus Blades, Straight



Lynx

For removal of soft tissue
Ideal for polypectomy
Length: 10.5cm
U.S. Distribution Only

3.7mm

4.2mm

N9150



Cuda

For removal of soft tissue
Ideal for polypectomy
Length: 10.5cm

N9210



Gator

For removal of soft tissue,
cartilage and bone
Length: 10.5cm

N9220



MicroXcisor

For removal of soft tissue
and ethmoid bone
Length: 10.5cm

N9330

Irrigated Sinus Blades, Bendable



Cuda

For removal of soft tissue
Ideal for polypectomy
Bendable to 30 degrees
Length: 10.5cm

3.7mm

4.2mm

E9351

E9350



Gator

For removal of soft tissue,
cartilage and bone
Bendable to 30 degrees
Length: 10.5cm

E9361

E9360

MicroFESS Blades and Burs for Pediatrics



Cuda

For removal of soft tissue
Ideal for pediatric FESS
Length: 7.6cm

2.9mm

3.5mm

C9951

C9952



Gator

For removal of soft tissue,
cartilage and bone
Ideal for pediatric FESS
Length: 7.6cm

C9961

C9962



Vortex Router

For removal of hard bone
and cartilage
Ideal for choanal atresia
repair and FESS procedures
Length: 7.6cm

C9990

C9991



Spherical Bur

For removal of hard bone
and cartilage
Ideal for choanal atresia
repair and FESS procedures
Length: 7.6cm

C9911

C9912

Burs



Vortex Router

For removal of hard bone and cartilage
Ideal for resection of bone in frontal recess
Length: 10.8cm

3.5mm

4.0mm

4.5mm

N9370



Curved Vortex Router

45° fixed curve
For removal of hard bone
and cartilage
Unhooded for easier access
to frontal recess
Length: 11.5cm

N9375



Spherical Bur

For removal of hard bone
and cartilage
Ideal for septoplasty
Length: 10.8cm

N9382

Unhooded

N9380



Spherical Diamond Bur

For Dacryocystorhinostomy
(DCR) or Lacrimal Drainage
Surgery
Length: 10.5cm
U.S. Distribution Only

N9385



RhinoBlaster Oval Bur

Fully hooded to protect
surrounding tissue
Ideal for rhinoplasty
Length: 10.8cm

N9390

Otolaryngology Blades, Bendable



Cuda

For removal of soft tissue
Ideal for adenoidectomy
Bendable to 45 degrees
Length: 19cm

3.7mm

4.2mm

A9350



Gator

For removal of soft tissue
Ideal for adenoidectomy
Bendable to 45 degrees
Length: 19cm

A9360



Laryngeal Gator

For removal of soft tissue in
laryngeal procedures
Bendable to 45 degrees
Length: 20cm

E9363

E9310

4.2mm Irrigated Shaver Tubing

E9311

3.7mm Irrigated Shaver Tubing



SureCut™ Adenoid Curette System

The SureCut™ Adenoid Curette is a modular system that provides the surgeon with disposable cutting heads that attach easily to two styles of reusable sturdy grip handles ensuring a sterile, uncontaminated and freshly sharpened blade for each procedure.

Other features that make our SureCut Adenoid Curettes a CUT ABOVE THE REST!

- Disposable color-coded blades
- Full choice of blades in 5 sizes
- Simple quick connection/disconnection
- Select from reuseable straight and angled handles
- Single use, no need to ever re-sharpen blades again
- Sharper blades mean less bleeding and faster procedure times



Never send an Adenoid Curette out for sharpening again.

Catalog #	Item Description	Color
R5200	SureCut Straight Handle	
R5201	SureCut Angled Handle	
R5010	SureCut Blade, Size 0	White
R5011	SureCut Blade, Size 1	Purple
R5012	SureCut Blade, Size 2	Yellow
R5013	SureCut Blade, Size 3	Blue
R5014	SureCut Blade, Size 4	Green

Blades packaged 5 per box.

ClearESS™ II

- Enhances endoscopic visualization in two ways:
 - Keeps scope face clean with 8ml/second fluid flow at a bag pressure of 250 mmHg
 - Lavages blood and debris from surgical field without stopping to change instruments
- Compatible with most 4mm sinus endoscopes
- Complete fluid management system – Tubing set includes convenient, continuous irrigant removal from the nasopharynx via the opposite nostril
- No capital equipment required; irrigation flow is driven by a simple pressure cuff (not supplied)
- Simple operation with one trumpet for irrigation and one for suction
- Easy-to-use scope locking mechanism keeps scope in place, while allowing scope rotation for angled scopes

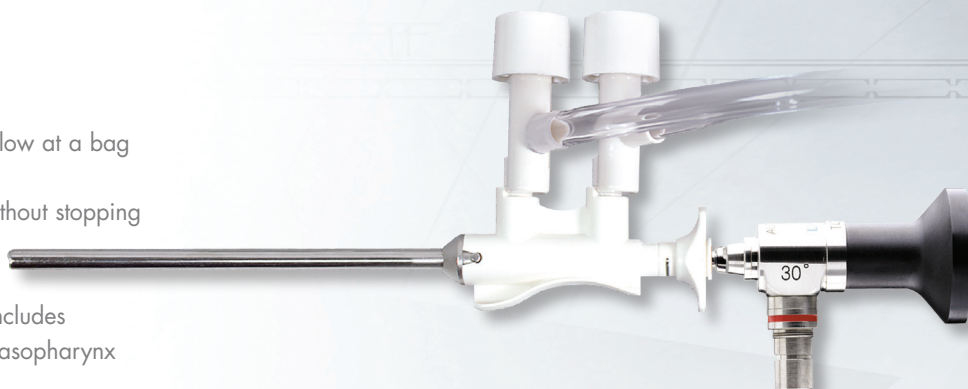

ClearESS™ II Irrigation and Suction System for Endoscopic Sinus Surgery



LS7500 Light Source

- 300 Watt Xenon Bulb
- Standby Button for safety
- Field upgradeable software
- Accepts most light guide fittings
- Bulb Life Indicator
- Enhanced Numerical Aperture - Improved light distribution



IM3300 Enhanced Definition 3CCD Camera System

- 480P (Enhanced Definition) Output
- 4th Generation Autoclavable Camera Head
- Multiple Pure Digital Outputs-DVI, SDI
- Electronic Zoom
- Programmable Presets for individual or specialty preferences
- Multi-function, programmable remote camera head buttons
- High resolution with outstanding light sensitivity
- New Ergonomic Camera Head Design



Autoclavable Video Systems

Durability – Due to ConMed Linvatec's experience and superior design, our autoclavable head does not degrade in performance or durability due to steam sterilization. You can expect to experience the benefits of Linvatec's autoclavable camera system for years to come.

Magnetic Rocker Switch – Proprietary Rocker Design makes picture taking a snap. Four programmable button functions: Zoom, Brightness, Stills, Motion or White Balance.

Integrated Coupler Optics – Our Patented Magnetic Focus Drive System prevents fogging, debris and build-up at critical focal points, improving overall image quality.

Titanium Capsule – Revolutionary sealing and manufacturing techniques prevent steam penetration to sensitive electrical and optical components.

ShockFlex™ Prism System – Designed to protect your camera heads from accidental drops and everyday handling. Unit test protocol: 40" drop onto linoleum covered cement floor immediately after an autoclave cycle.

Ergonomic Camera Head Design – Smaller, lighter weight and more comfortable for users in all specialties.

High Temperature Ultem* Housing – Material specifically chosen for its ability to cool 50% - 60% faster than metal materials following an autoclave cycle. Product is ready to use when you need it.

* Ultem is a registered trademark of General Electric Company

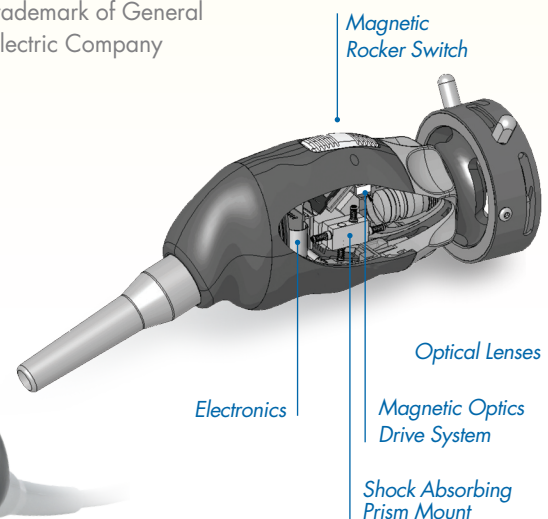

VP6500 Standard Cart

- Integrated main power switch
- 10 Outlet power strip with 15' cord
- External power cord wrap
- 5 Easy-adjust shelves
- Accessory holders at each corner
- Cable management system
- Custom mounting tray for 20" Linvatec video monitor
- 5" precision wheels, two locking

Designed for the future of your operating room

VP6500 Shown with optional: Infusion Pole, Video Display Mounting System, Ergonomic Keyboard Tray, and two secure Cart-mounted Storage Drawers.

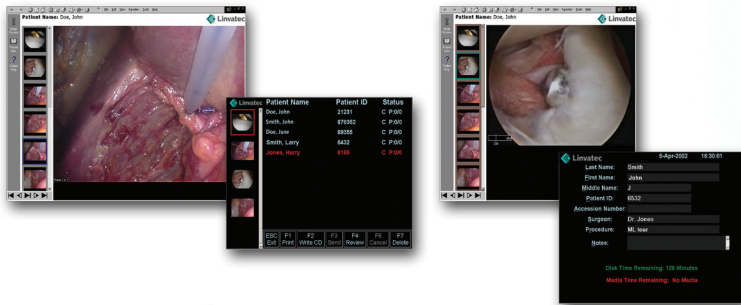

VP1500 Digital Documentation System

- Capture Still Images and Moving Video to a Digital Format.
- Dual Drive: CD or DVD? You Decide.
- Embedded Linvatec Viewer: Access and Edit Case Study Anywhere.
- Multi-session Capable (several patients—one media)
- Convenient Rolling Patient Archive: You decide when to write the case.
- Menu Driven Graphic User Interface
- Review and Edit case without leaving the OR
- Ideal for PowerPoint® Presentations.
- Compatible with Adobe® Photoshop® and Premiere®.
- Automatic Page Layout and Printing on the Video Stack.
- Manually Select and Print stills from Case
- Motion Artifact Control.
- USB Port for Office Printer.
- 60GB Hard Drive: Record up to 8 hours of Moving Video.
- Ethernet 100/10 Base-TX Network Interface.
- DICOM Compatible.
- Sm@rt OR™: Integrated OR Communication Ready.
- JPEG, BMP, and MPEG 4 Digital Formats Supported
- VGA Output for digital viewing applications
- NTSC / PAL formats supported



CONMED CORPORATION PRODUCT AREAS:

ARTHROSCOPY • ELECTROSURGERY • ENDOSCOPY • ENDOSURGERY • GASTROENTEROLOGY • INTEGRATED SYSTEMS • PATIENT CARE • POWERED INSTRUMENTS • PULMONOLOGY



11311 Concept Boulevard
Largo, FL 33773-4908
(727) 392-6464
Customer Service: 1-800-237-0169
FAX: (727) 399-5256
International FAX: +1 (727) 397-4540
email: customer_service@linvatec.com
www.linvatec.com